

# **A66 Northern Trans-Pennine Project**

**Scheme 03: Penrith to Temple Sowerby**

**TR010062**

## **5.19 Rights of Way and Access Plans**

**APFP Regulations 5(2)(k) and 5(2)(o)**

**Planning Act 2008**

**Infrastructure Planning (Applications: Prescribed Forms and  
Procedure) Regulations 2009**

**June 2022**

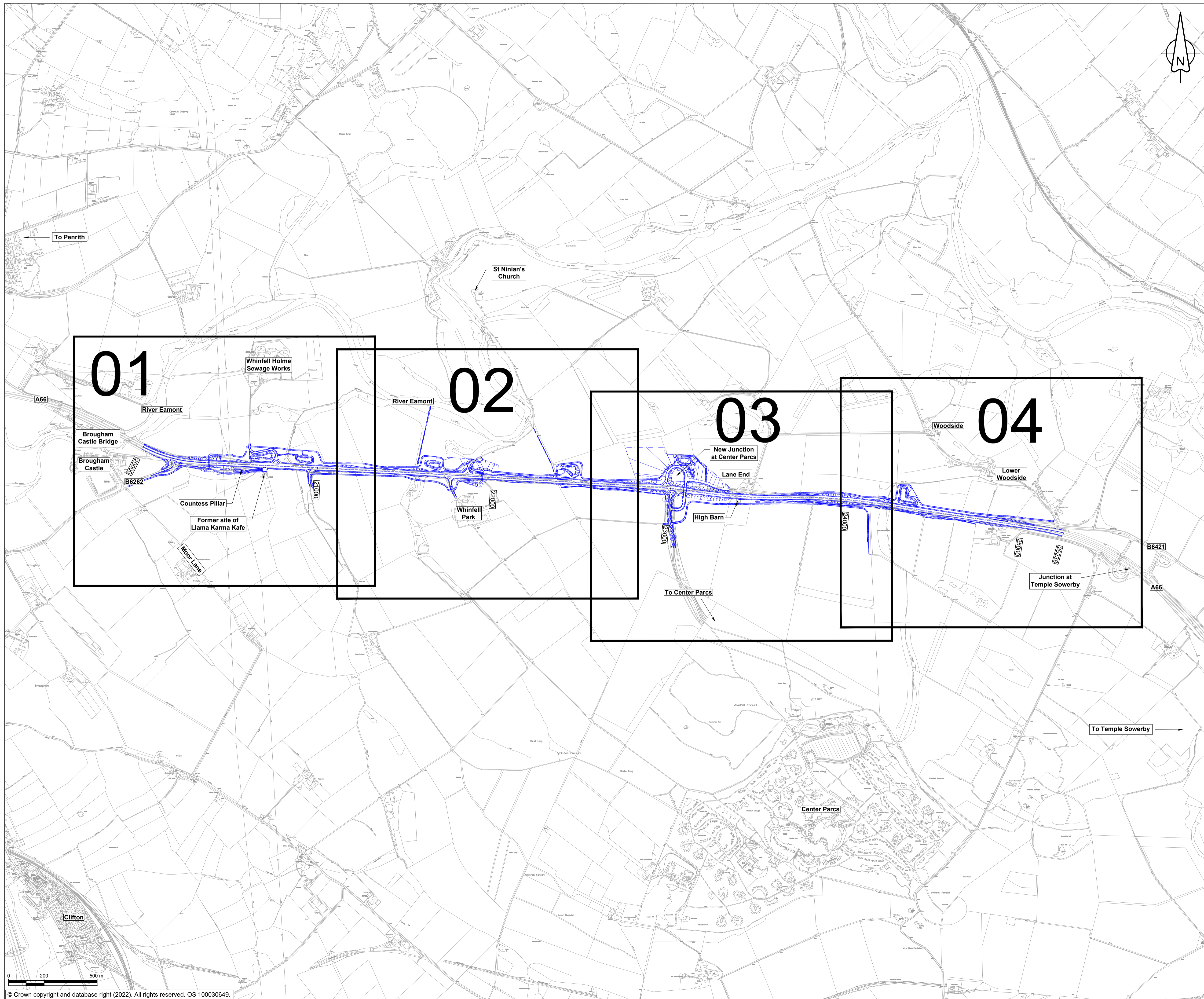

**NOTES**

1. ALL DIMENSIONS ARE IN METRES UNLESS NOTED OTHERWISE.

**KEY**

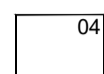
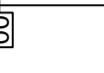
-  THE SCHEME (SHOWN FOR ILLUSTRATIVE PURPOSES ONLY)
-  SHEET USED AS PART OF THIS DRAWING SERIES
-  CHAINAGE (MEASURED DISTANCE ALONG THE SCHEME LENGTH)

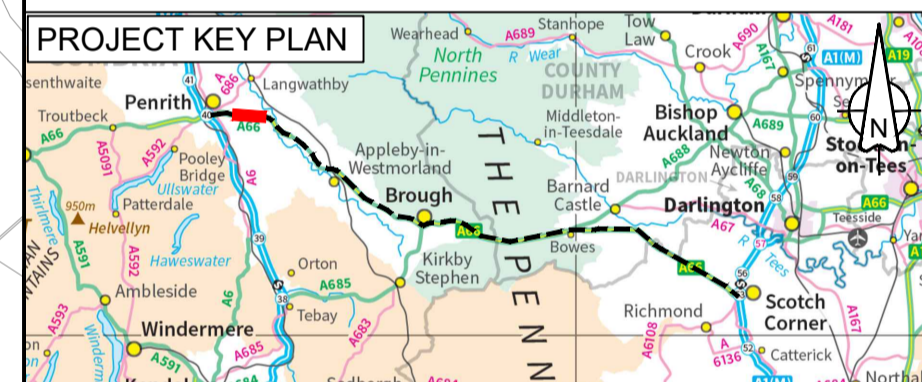
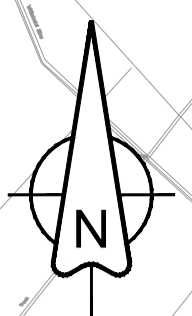

C01	For DCO Submission				
	ESWA	FBLA	ASCR	DKID	SBAG
	06/05/22	06/05/22	06/05/22	09/05/22	10/05/22

Revision	Created	Checked	Reviewed	Approved	Authorised
	dd/mm/yy	dd/mm/yy	dd/mm/yy	dd/mm/yy	dd/mm/yy

Purpose: DCO APPLICATION

PINS Reference Number: TR010062/APP/5.19

Client: 3 Piccadilly Place, Manchester, M1 3BN



Project Name / Scheme Name: A66 Northern Trans-Pennine Project Scheme 03  
 Penrith to Temple Sowerby

Drawing Title: Rights of Way and Access Plans Regulation 5(2)(k) & 5(2)(o) Key Plan

Project Ref. No.	Stage	Scale	@ A1
---	PCF3	1:10000	
		Dimensions	M

Drawing Number	Project	Originator	Volume
HE565627	- AMY	- HAC	-
S03	-DR-CH-	201400	
Location	Type	Role	Number

Suitability	Suitability Description	Revision
A	Approved for Stage Complete	C01

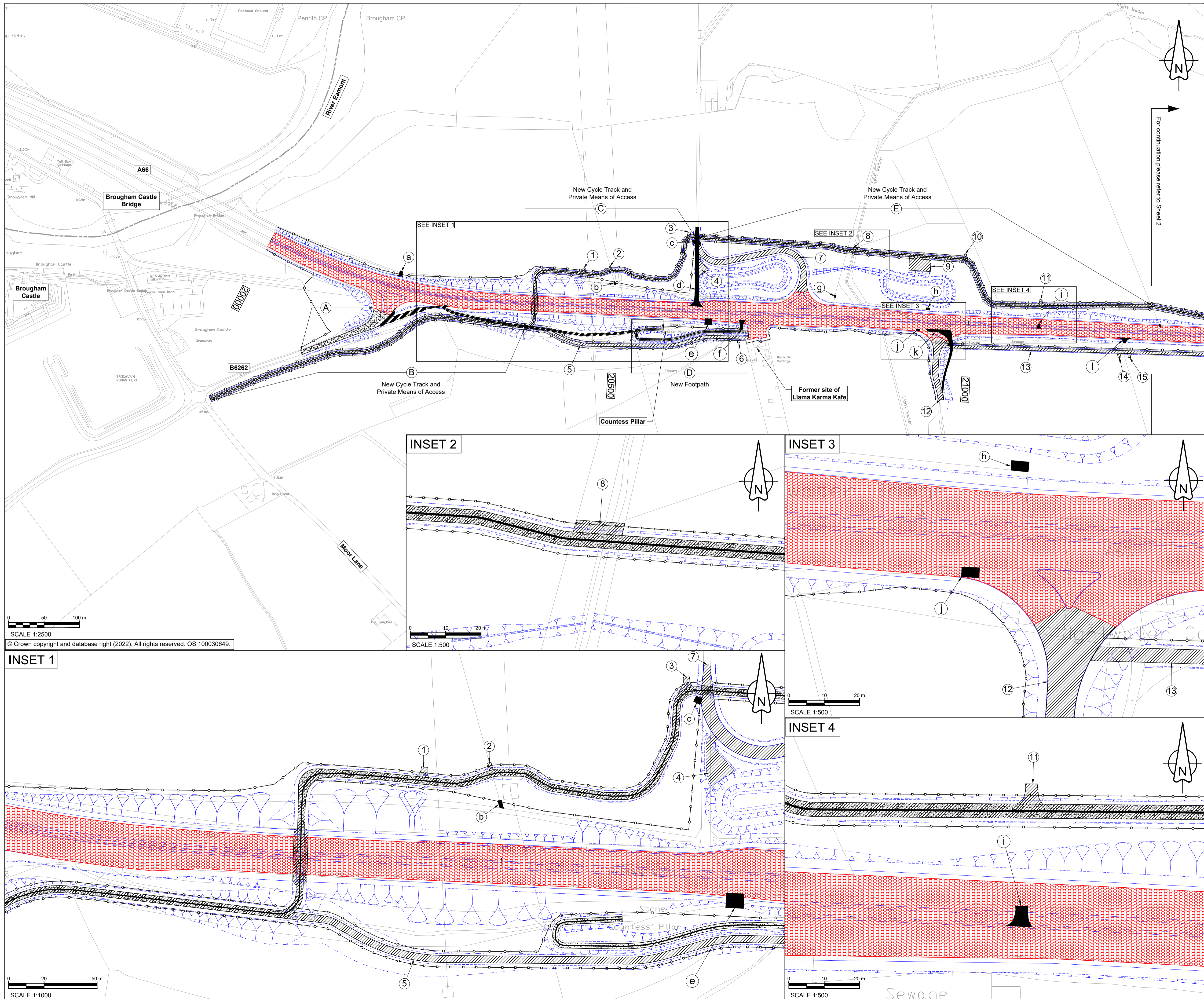

- ### NOTES
- ALL DIMENSIONS ARE IN METRES UNLESS NOTED OTHERWISE.
  - THESE PLANS ARE TO BE READ IN CONJUNCTION WITH THE SCHEDULE ENTITLED "PERMANENT STOPPING UP OF HIGHWAYS AND PRIVATE MEANS OF ACCESS" TO THE DEVELOPMENT CONSENT ORDER.
- ### KEY
- THE SCHEME (SHOWN FOR ILLUSTRATIVE PURPOSES ONLY)
  - EXISTING HIGHWAY TO BE STOPPED UP
  - NEW OR IMPROVED HIGHWAY - TRUNK ROAD
  - NEW PUBLIC RIGHT OF WAY AND NEW PRIVATE MEANS OF ACCESS
  - NEW PUBLIC RIGHT OF WAY
  - NEW PRIVATE MEANS OF ACCESS
  - NEW OR IMPROVED SIDE ROAD
  - PRIVATE MEANS OF ACCESS TO BE STOPPED UP
  - PROPOSED SIDE ROAD / NEW PUBLIC RIGHT OF WAY BOUNDARY
  - PROPOSED TRUNK ROAD BOUNDARY
  - EXISTING PUBLIC RIGHT OF WAY
  - PARISH BOUNDARY
  - PRIVATE MEANS OF ACCESS TO BE STOPPED UP REFERENCE LABEL
  - NEW PRIVATE MEANS OF ACCESS REFERENCE LABEL
  - NEW PUBLIC RIGHT OF WAY AND SIDE ROADS REFERENCE LABEL
  - NEW WALKING AND/OR CYCLING AND/OR HORSE RIDING PROVISION (AS SPECIFIED ON PLAN AND IN SCHEDULE)
  - CHAINAGE (MEASURED DISTANCE ALONG THE SCHEME LENGTH)



For DCO Submission					
C01	ESWA	FBLA	ASCR	DKID	SBAG
	11/05/22	11/05/22	11/05/22	11/05/22	11/05/22

Revision details					
Revision	Created	Checked	Reviewed	Approved	Authorised
	dd/mm/yy	dd/mm/yy	dd/mm/yy	dd/mm/yy	dd/mm/yy

Purpose: DCO APPLICATION

PINS Reference Number: TR010062/APP/5.19

Client: 3 Piccadilly Place, Manchester, M1 3BN

Project Name / Scheme Name: A66 Northern Trans-Pennine Project Scheme 03 Penrith to Temple Sowerby

Drawing Title: Rights of Way and Access Plans Regulation 5(2)(k) & 5(2)(o) Sheet 1 of 4

Project Ref. No. ---	Stage PCF3	Scale: As Shown @ A1
		Dimensions: N/A

Drawing Number	Project	Originator	Volume
HE565627 - AMY - HAC -			
S03		-DR-CH-	201401
Location	Type	Role	Number

Suitability	Suitability Description	Revision
A	Approved for Stage Complete	C01

SCALE 1:2500  
© Crown copyright and database right (2022). All rights reserved. OS 100030649.

INSET 1

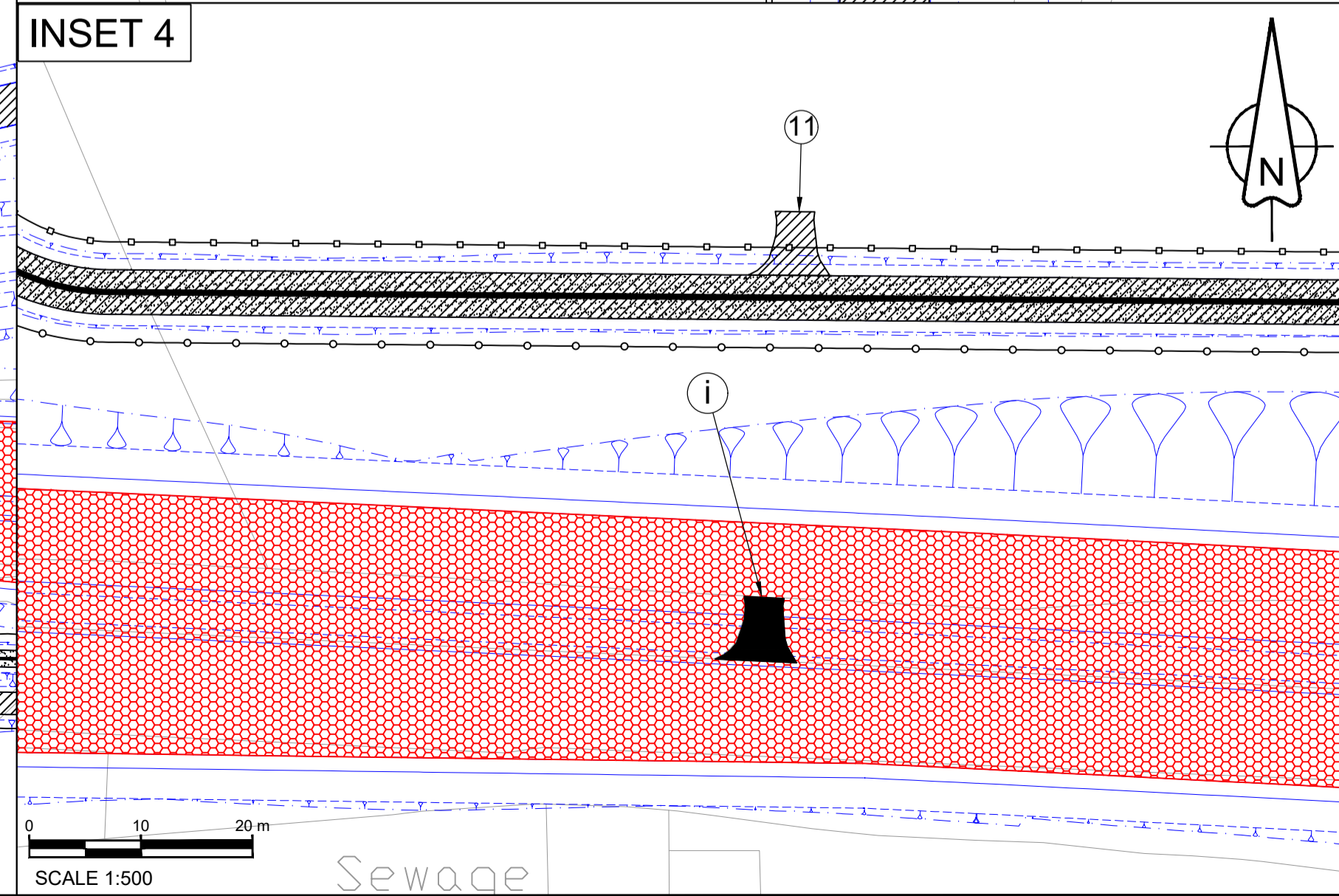
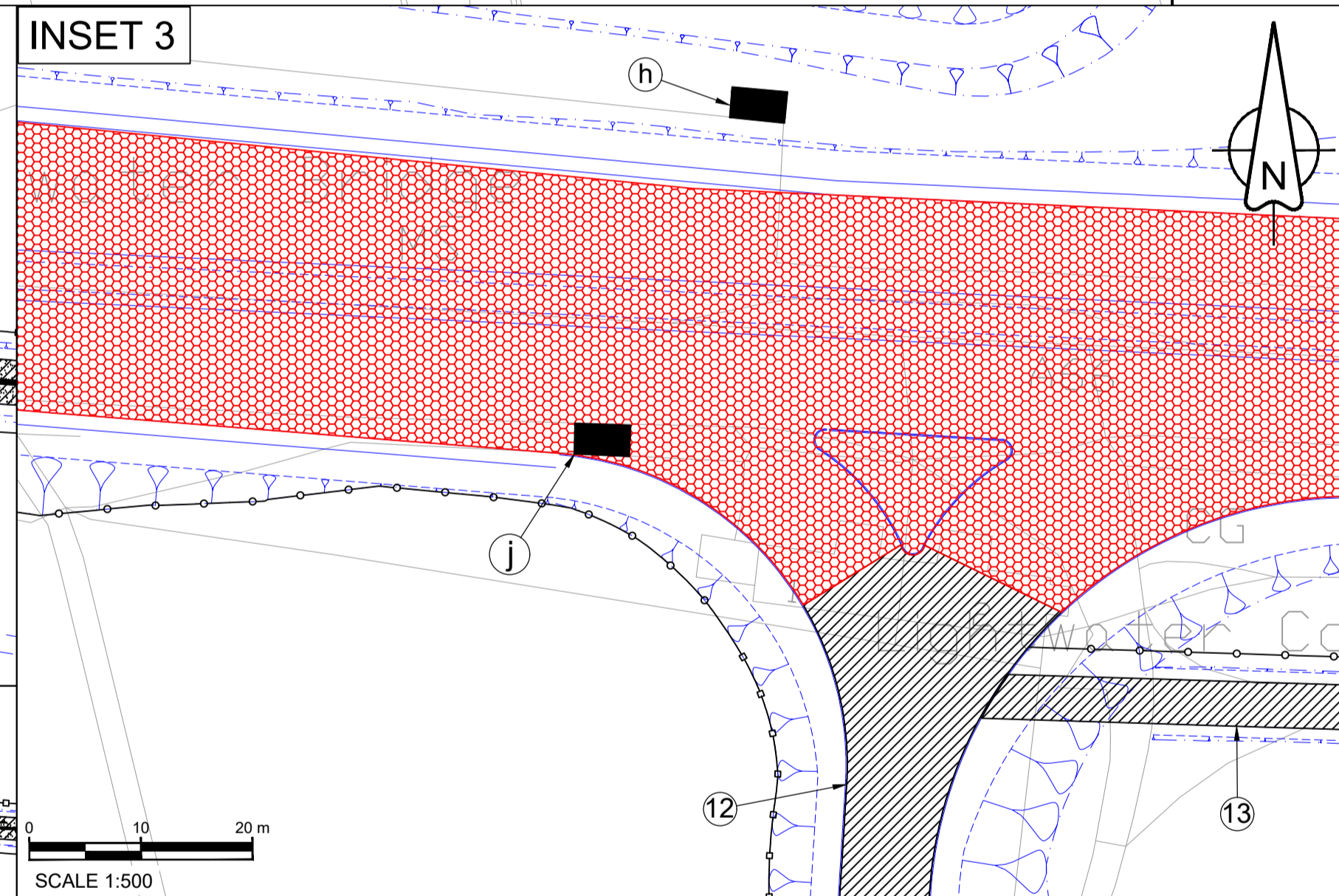
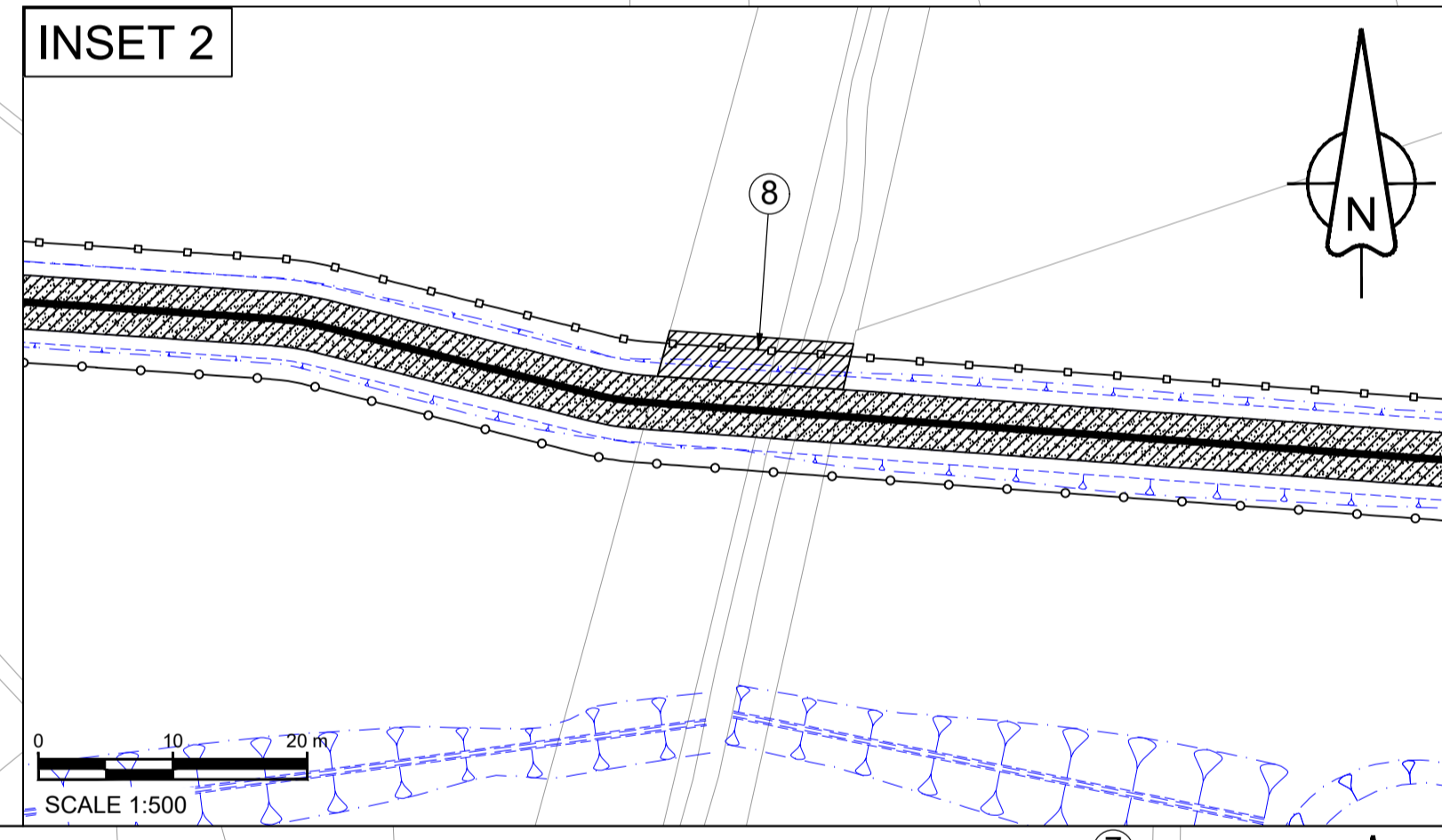
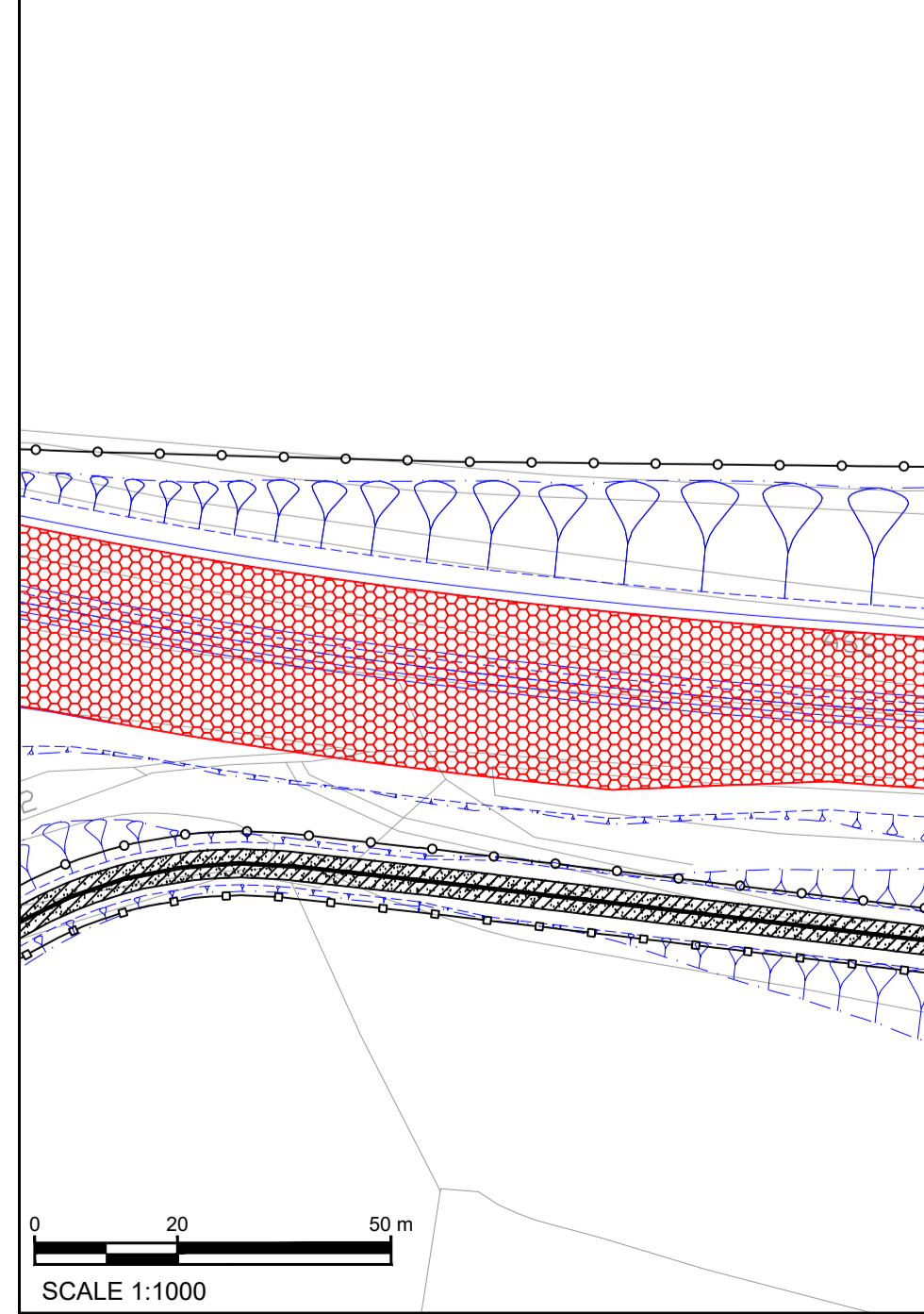

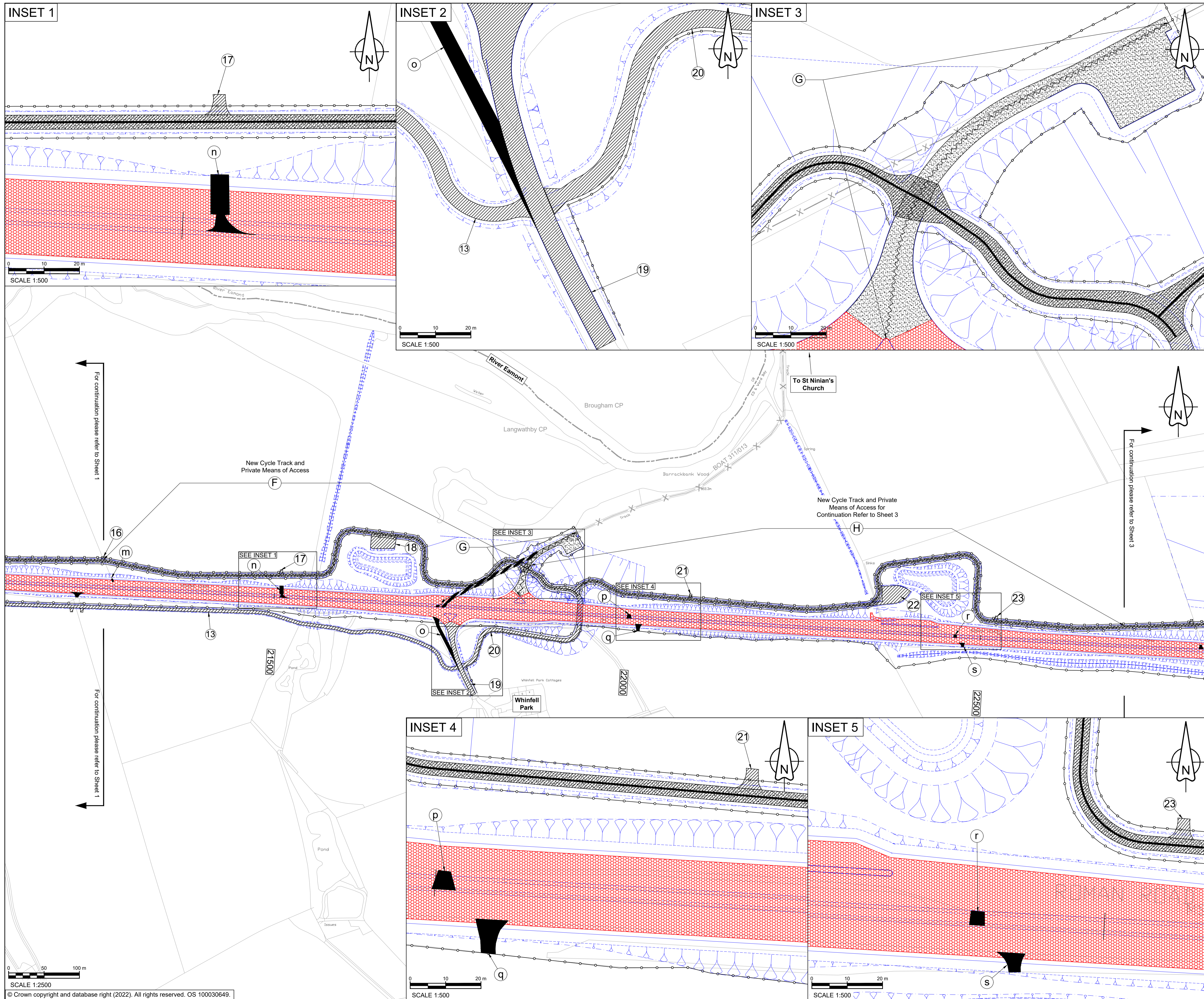

- ### NOTES
- ALL DIMENSIONS ARE IN METRES UNLESS NOTED OTHERWISE.
  - THESE PLANS ARE TO BE READ IN CONJUNCTION WITH THE SCHEDULE ENTITLED "PERMANENT STOPPING UP OF HIGHWAYS AND PRIVATE MEANS OF ACCESS" TO THE DEVELOPMENT CONSENT ORDER.
- ### KEY
- THE SCHEME (SHOWN FOR ILLUSTRATIVE PURPOSES ONLY)
  - EXISTING HIGHWAY TO BE STOPPED UP
  - NEW OR IMPROVED HIGHWAY - TRUNK ROAD
  - NEW PUBLIC RIGHT OF WAY AND NEW PRIVATE MEANS OF ACCESS
  - NEW PUBLIC RIGHT OF WAY
  - NEW PRIVATE MEANS OF ACCESS
  - NEW OR IMPROVED SIDE ROAD
  - PRIVATE MEANS OF ACCESS TO BE STOPPED UP
  - PROPOSED SIDE ROAD / NEW PUBLIC RIGHT OF WAY BOUNDARY
  - PROPOSED TRUNK ROAD BOUNDARY
  - EXISTING PUBLIC RIGHT OF WAY
  - PARISH BOUNDARY
  - PRIVATE MEANS OF ACCESS TO BE STOPPED UP REFERENCE LABEL
  - NEW PRIVATE MEANS OF ACCESS REFERENCE LABEL
  - NEW PUBLIC RIGHT OF WAY AND SIDE ROADS REFERENCE LABEL
  - NEW WALKING AND/OR CYCLING AND/OR HORSE RIDING PROVISION (AS SPECIFIED ON PLAN AND IN SCHEDULE)
  - CHAINAGE (MEASURED DISTANCE ALONG THE SCHEME LENGTH)

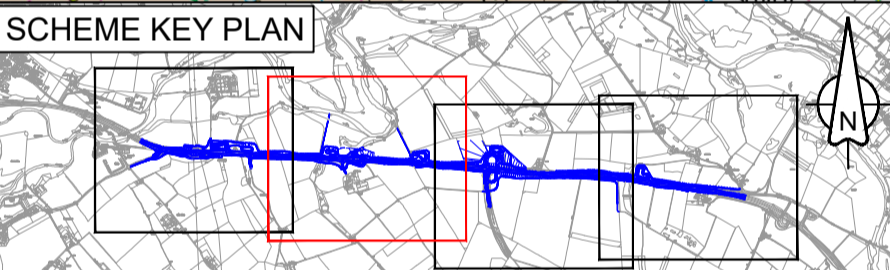
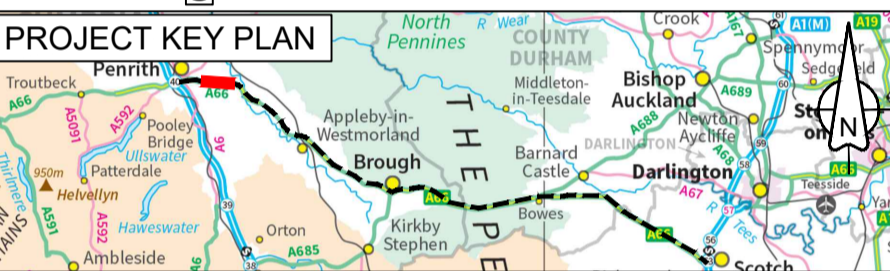

For DCO Submission					
C01	ESWA	FBLA	ASCR	DKID	SBAG
	11/05/22	11/05/22	11/05/22	11/05/22	12/05/22

Revision details					
Revision	Created	Checked	Reviewed	Approved	Authorised
	dd/mm/yy	dd/mm/yy	dd/mm/yy	dd/mm/yy	dd/mm/yy

Purpose: DCO APPLICATION

PINS Reference Number: TR010062/APP/5.19

Client: 3 Piccadilly Place, Manchester, M1 3BN

Project Name / Scheme Name: A66 Northern Trans-Pennine Project Scheme 03  
 Penrith to Temple Sowerby

Drawing Title: Rights of Way and Access Plans Regulation 5(2)(k) & 5(2)(o)  
 Sheet 2 of 4

Project Ref. No. ---	Stage PCF3	Scale: As Shown @ A1
		Dimensions: M

Drawing Number	Project	Originator	Volume
HE565627 - AMY - HAC -			
S03	-DR-CH-	201402	
Location	Type	Role	Number

Suitability	Suitability Description	Revision
A	Approved for Stage Complete	C01

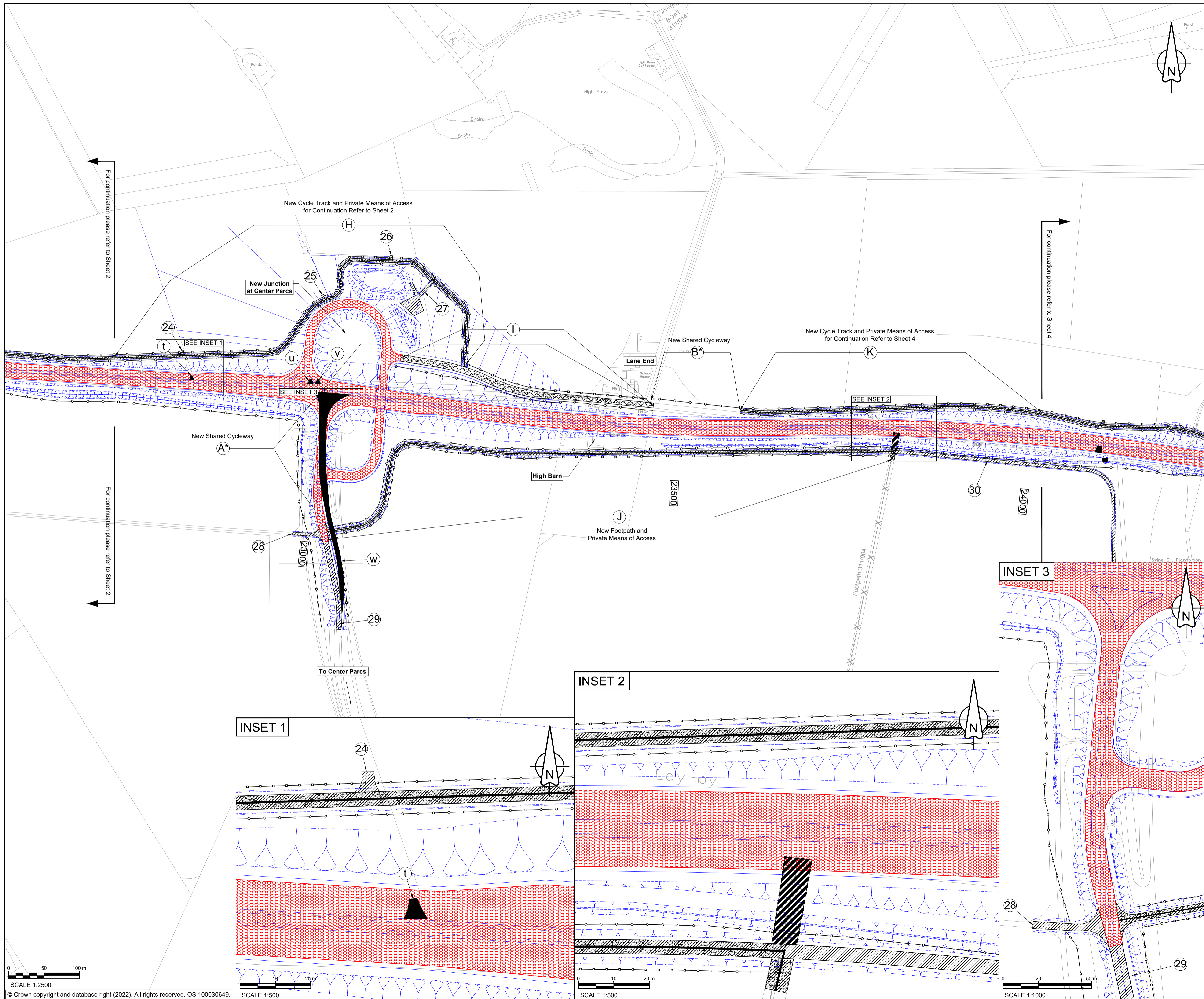

- ### NOTES
- ALL DIMENSIONS ARE IN METRES UNLESS NOTED OTHERWISE.
  - THESE PLANS ARE TO BE READ IN CONJUNCTION WITH THE SCHEDULE ENTITLED "PERMANENT STOPPING UP OF HIGHWAYS AND PRIVATE MEANS OF ACCESS" TO THE DEVELOPMENT CONSENT ORDER.
- ### KEY
- THE SCHEME (SHOWN FOR ILLUSTRATIVE PURPOSES ONLY)
  - EXISTING HIGHWAY TO BE STOPPED UP
  - NEW OR IMPROVED HIGHWAY - TRUNK ROAD
  - NEW PUBLIC RIGHT OF WAY AND NEW PRIVATE MEANS OF ACCESS
  - NEW PUBLIC RIGHT OF WAY
  - NEW PRIVATE MEANS OF ACCESS
  - NEW OR IMPROVED SIDE ROAD
  - PRIVATE MEANS OF ACCESS TO BE STOPPED UP
  - PROPOSED SIDE ROAD / NEW PUBLIC RIGHT OF WAY BOUNDARY
  - PROPOSED TRUNK ROAD BOUNDARY
  - EXISTING PUBLIC RIGHT OF WAY
  - PARISH BOUNDARY
  - PRIVATE MEANS OF ACCESS TO BE STOPPED UP REFERENCE LABEL
  - NEW PRIVATE MEANS OF ACCESS REFERENCE LABEL
  - NEW PUBLIC RIGHT OF WAY AND SIDE ROADS REFERENCE LABEL
  - NEW WALKING AND/OR CYCLING AND/OR HORSE RIDING PROVISION (AS SPECIFIED ON PLAN AND IN SCHEDULE)
  - CHAINAGE (MEASURED DISTANCE ALONG THE SCHEME LENGTH)

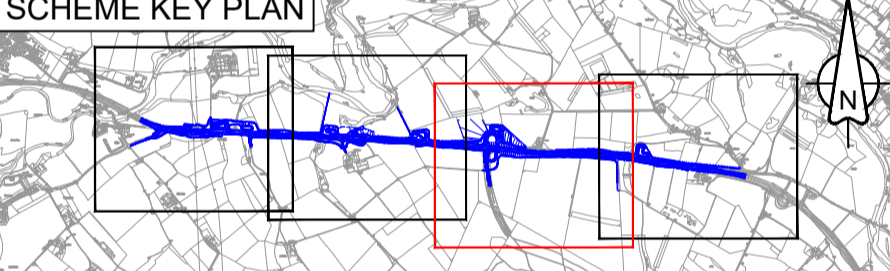

For DCO Submission				
ESWA	FBLA	ASCR	SBAG	SBAG
31/05/22	31/05/22	06/06/22	06/06/22	06/06/22

Revision details				
Created	Checked	Reviewed	Approved	Authorised
dd/mm/yy	dd/mm/yy	dd/mm/yy	dd/mm/yy	dd/mm/yy

Purpose: DCO APPLICATION

PINS Reference Number: TR010062/APP/5.19

Client: 3 Piccadilly Place, Manchester, M1 3BN

Project Name / Scheme Name: A66 Northern Trans-Pennine Project Scheme 03 Penrith to Temple Sowerby

Drawing Title: Rights of Way and Access Plans Regulation 5(2)(k) & 5(2)(o) Sheet 3 of 4

Project Ref. No. ---	Stage PCF3	Scale: As Shown @ A1
		Dimensions: M

Drawing Number	Project	Originator	Volume
HE565627 - AMY - HAC -			
S03		-DR-CH-	201403
Location	Type	Role	Number

Suitability	Suitability Description	Revision
A	Approved for Stage Complete	C01

SCALE 1:2500  
© Crown copyright and database right (2022). All rights reserved. OS 100030649.

SCALE 1:500

SCALE 1:500

SCALE 1:1000

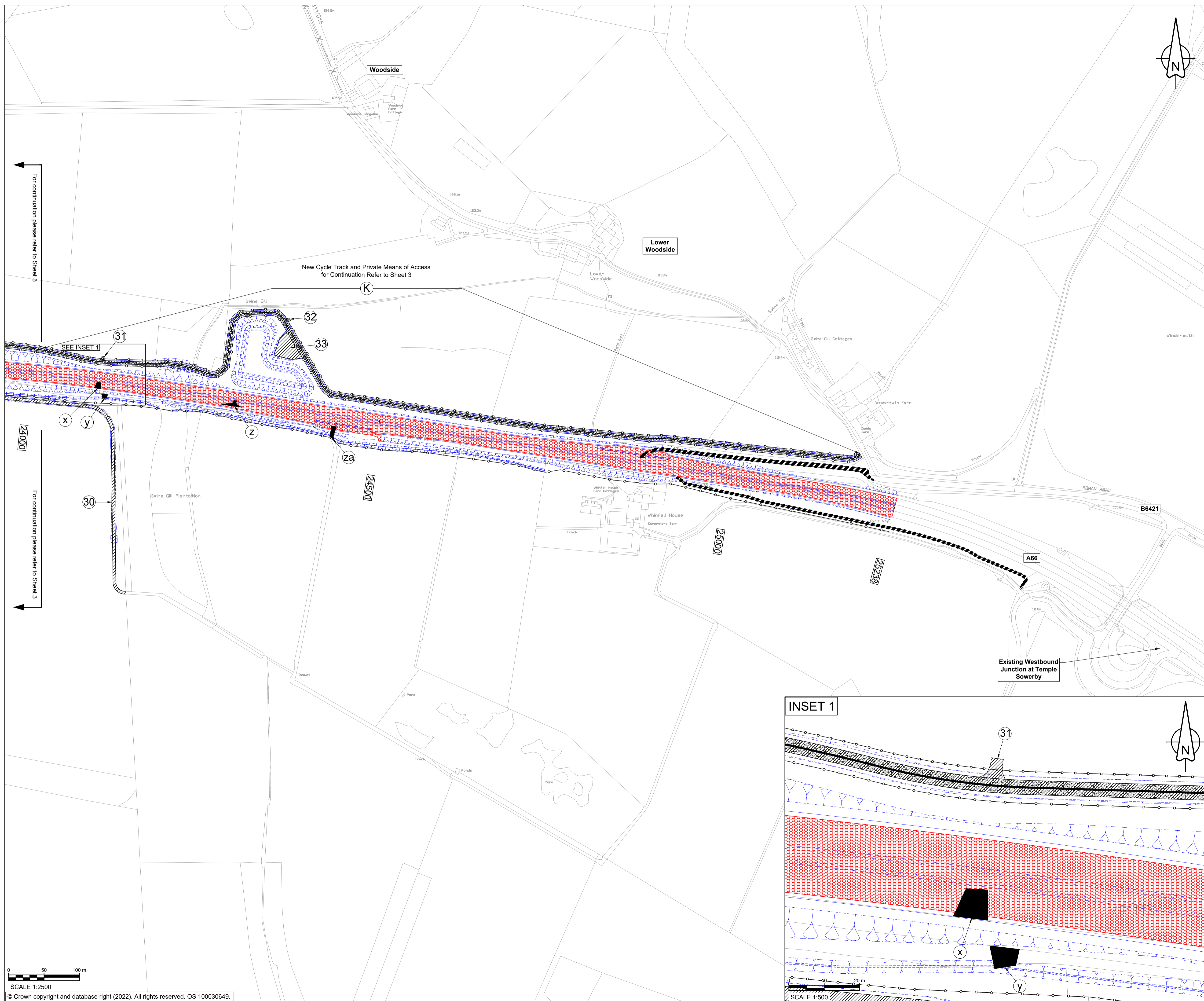

- ### NOTES
- ALL DIMENSIONS ARE IN METRES UNLESS NOTED OTHERWISE.
  - THESE PLANS ARE TO BE READ IN CONJUNCTION WITH THE SCHEDULE ENTITLED "PERMANENT STOPPING UP OF HIGHWAYS AND PRIVATE MEANS OF ACCESS" TO THE DEVELOPMENT CONSENT ORDER.
- ### KEY
- THE SCHEME (SHOWN FOR ILLUSTRATIVE PURPOSES ONLY)
  - EXISTING HIGHWAY TO BE STOPPED UP
  - NEW OR IMPROVED HIGHWAY - TRUNK ROAD
  - NEW PUBLIC RIGHT OF WAY AND NEW PRIVATE MEANS OF ACCESS
  - NEW PUBLIC RIGHT OF WAY
  - NEW PRIVATE MEANS OF ACCESS
  - NEW OR IMPROVED SIDE ROAD
  - PRIVATE MEANS OF ACCESS TO BE STOPPED UP
  - PROPOSED SIDE ROAD / NEW PUBLIC RIGHT OF WAY BOUNDARY
  - PROPOSED TRUNK ROAD BOUNDARY
  - EXISTING PUBLIC RIGHT OF WAY
  - PARISH BOUNDARY
  - PRIVATE MEANS OF ACCESS TO BE STOPPED UP REFERENCE LABEL
  - NEW PRIVATE MEANS OF ACCESS REFERENCE LABEL
  - NEW PUBLIC RIGHT OF WAY AND SIDE ROADS REFERENCE LABEL
  - NEW WALKING AND/OR CYCLING AND/OR HORSE RIDING PROVISION (AS SPECIFIED ON PLAN AND IN SCHEDULE)
  - CHAINAGE (MEASURED DISTANCE ALONG THE SCHEME LENGTH)

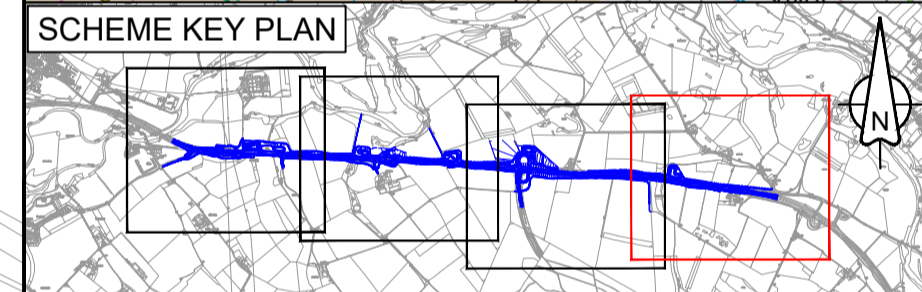
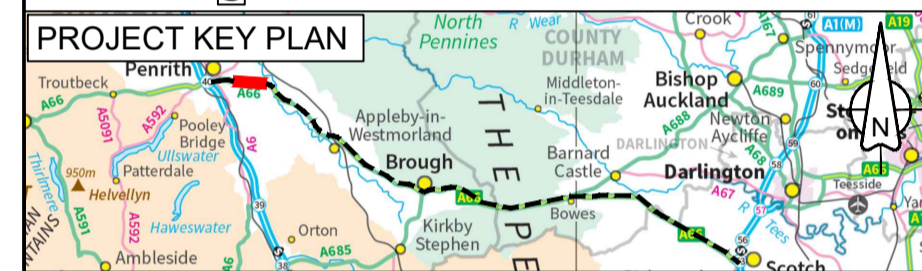

For DCO Submission					
C01	ESWA	FBLA	ASCR	DKID	SBAG
	11/05/22	11/05/22	11/05/22	11/05/22	11/05/22

Revision details					
Revision	Created	Checked	Reviewed	Approved	Authorised
	dd/mm/yy	dd/mm/yy	dd/mm/yy	dd/mm/yy	dd/mm/yy

Purpose: DCO APPLICATION

PINS Reference Number: TR010062/APP/5.19

Client: 3 Piccadilly Place, Manchester, M1 3BN

Project Name / Scheme Name: A66 Northern Trans-Pennine Project Scheme 03  
 Penrith to Temple Sowerby

Drawing Title: Rights of Way and Access Plans Regulation 5(2)(k) & 5(2)(o) Sheet 4 of 4

Project Ref. No. ---	Stage PCF3	Scale: As Shown @ A1
		Dimensions: M

Drawing Number	Project	Originator	Volume
HE565627 - AMY - HAC -			
S03	-DR-CH-	201404	
Location	Type	Role	Number

Suitability	Suitability Description	Revision
A	Approved for Stage Complete	C01

